# HydroTap G5 C100 Touch-Free Wave Chrome

Chilled

**Finish:** Chrome

**Product code**: H5W711Z00AU

**Capacity**: Commercial

Zip HydroTap Touch-Free Wave Chilled Filtered water tap uses smart infrared 100% touch-free operation that is activated with the Wave of a hand. The water system features a single under bench command centre including full colour interactive touch screen display with pin code protection and customisable settings 2 energy saving modes including ON/OFF timers and 2 hour sleep mode, 'Quiet' mode with automated intelligent fan speed adjustment, antimicrobial protection impregnated into key water paths for enhanced hygiene, 100% water efficient air cooled technology and 0.2 micron water filtration.

# Specifications

| | |
|---|---|
| **Product name** | HydroTap G5 C100 Touch-Free Wave Chrome |
| **Product code** | H5W711Z00AU |
| **Filtered water type** | C |
| **Product approvals** | WaterMark, RCM, ARC |
| **Warranty** | 5 years (appliance warranty 36 months plus additional 24 months tank warranty) |

# Capacity, weight & dimensions

| | |
|---|---|
| **Number of people** | 61-100 |
| **Chilled cups per hour** | 150 |

# Plumbing

| | |
|---|---|
| **Water supply requirements** | Cold |
| **Water connection** | 1/2" BSP (G1/2) |
| **Water valves** | Integrated 500kPa Pressure limiting valve and Dual Check Valve |
| **Water pressure** | Min 170kPa - Max 700kPa |

# Electrical

| | |
|---|---|
| **Power rating** | 0.34kW 220-240V 50Hz |
| **Power supply** | 1 × 10 Amp socket outlet |

# Tap design

| | |
|---|---|
| **Tap** | Zip HydroTap Touch-Free Wave tap (Chrome) |
| **HydroTap style** | Touch-Free Wave |
| **Finish** | Chrome |

# Command centre

| | |
|---|---|
| **Dimensions** | W280mm x D499mm x H333mm |

# Installation

## Installation requirements

1. Installation and connection of your Zip HydroTap must be carried out by a qualified person, observing national and local regulations.

2. You will require suitable mains electrical and drinking water connections, plus waste water drainage. The HydroTap must be installed to within the limits of the hose and cable lengths supplied.

**3. Discrete cabinetry cut outs are required for airflow. 40mm minimum clearance on cupboard base overhang required otherwise alternative installation options are available.**

4. Installation on most bench tops is straightforward however some stone bench tops may require a specialised cutting service.

5. Installation by Zip Professional Service can be arranged with a phone call or through www.zipwater.com/book-service-visit

## Files

Installation Layout 3D (DWG)

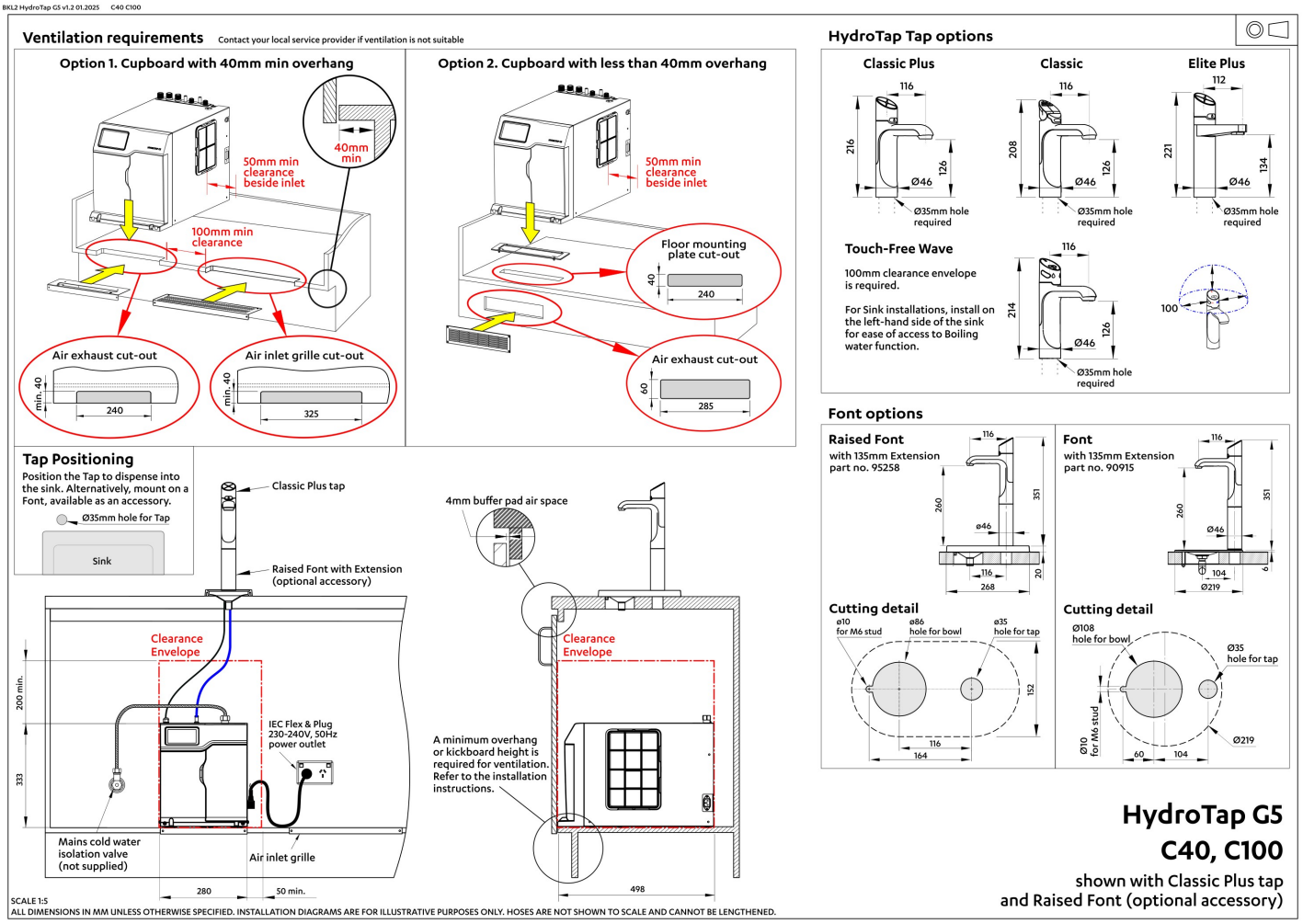


Installation Layout (PDF)

# BIM files

LCF

ArchiCAD Swift Globals Library (LCF)

LCF

ArchiCAD Zip Water Library (LCF)

RFA

Revit Project File (RFA)

RVT

Revit Virtual Showroom (RVT)

Download all

# Certifications

WORKS WITH WELL

ARC AU02691

CE

Certified System Environment ISO 14001

EPD INTERNATIONAL EPD SYSTEM

Certified System OHS ISO 45001

Certified System Quality ISO 9001

Lead Free

PDF

ARC (PDF)

PDF

Environment ISO (PDF)

PDF

Environmental Product Declaration Brochure (PDF)

PDF

Filter performance (PDF)

PDF

Health & Safety (PDF)

PDF

HydroTap Clean SDS (PDF)

PDF

Quality ISO (PDF)

# Manuals & brochures

Brochure (PDF)

Instruction manual (PDF)

Quick guide (PDF)

Tap operation label (PDF)

User manual (PDF)

Download all

# Accessories

90915Z0002 Font Kit Chrome

95258Z0002 Font Kit Raised Chrome