# HydroTap G5 BCHA60 4-in-1 Touch-Free Wave tap with Arc Mixer Chrome

Boiling Chilled

**Finish:** Chrome

**Product code**: H5W823Z00AU

**Capacity**: Commercial

Zip HydroTap Touch-Free Wave 4 in 1 Boiling, Chilled, Filtered water plus Hot and Cold washing up water from two separate taps. The system uses smart infrared 100% touch-free operation that is activated with the Wave of a hand. The water system features a single under bench command centre including full colour interactive touch screen display with pin code protection and customisable settings including boiling water safety mode, 2 energy saving modes including ON/OFF timers and 2 hour sleep mode, 'Quiet' mode with automated intelligent fan speed adjustment, antimicrobial protection impregnated into key water paths for enhanced hygiene, 100% water efficient air cooled technology and 0.2 micron water filtration. Easy to install integrated ventilation tray included.

# Specifications

| | |
|---|---|
| **Product name** | HydroTap G5 BCHA60 4-in-1 Touch-Free Wave tap with Arc Mixer Chrome |
| **Product code** | H5W823Z00AU |
| **Filtered water type** | BCHA |
| **Product approvals** | WaterMark, RCM, ARC |
| **Wels rating** | 5 Star, 6 litres |
| **Warranty** | 5 years (appliance warranty 36 months plus additional 24 months tank warranty) |
| **Chilling Technology** | Air cooled technology making it 100% water efficient |

# Capacity, weight & dimensions

| | |
|---|---|
| **Number of people** | 41-60 |
| **Boiling cups per hour** | 160 |
| **Chilled cups per hour** | 175 |

# Plumbing

| | |
|---|---|
| **Water supply requirements** | Cold |
| **Water connection** | 1/2" BSP (G1/2) |
| **Water valves** | Integrated 500kPa Pressure limiting valve and Dual Check Valve |
| **Water pressure** | Min 300kPa - Max 700kPa |

# Electrical

| | |
|---|---|
| **Power rating** | 2.1kW 220-240V 50Hz |
| **Power supply** | 1 × 10 Amp socket outlet |

# Tap design

| | |
|---|---|
| **Tap** | Zip HydroTap Touch-Free Wave tap (Chrome) |
| **HydroTap style** | Touch-Free Wave |
| **Mixer tap style** | Arc |
| **Finish** | Chrome |

# Command centre

| | |
|---|---|
| **Dimensions** | W280mm x D478mm x H333mm |

# Installation

## Installation requirements

1. Installation and connection of your Zip HydroTap must be carried out by a qualified person, observing national and local regulations.

2. You will require suitable mains electrical and drinking water connections, plus waste water drainage. The HydroTap must be installed to within the limits of the hose and cable lengths supplied.

**3. Discrete cabinetry cut outs are required for airflow. 40mm minimum clearance on cupboard base overhang required otherwise alternative installation options are available.**

4. Installation on most bench tops is straightforward however some stone bench tops may require a specialised cutting service.

5. Installation by Zip Professional Service can be arranged with a phone call or through www.zipwater.com/book-service-visit

## Files

Installation Layout 3D (DWG)

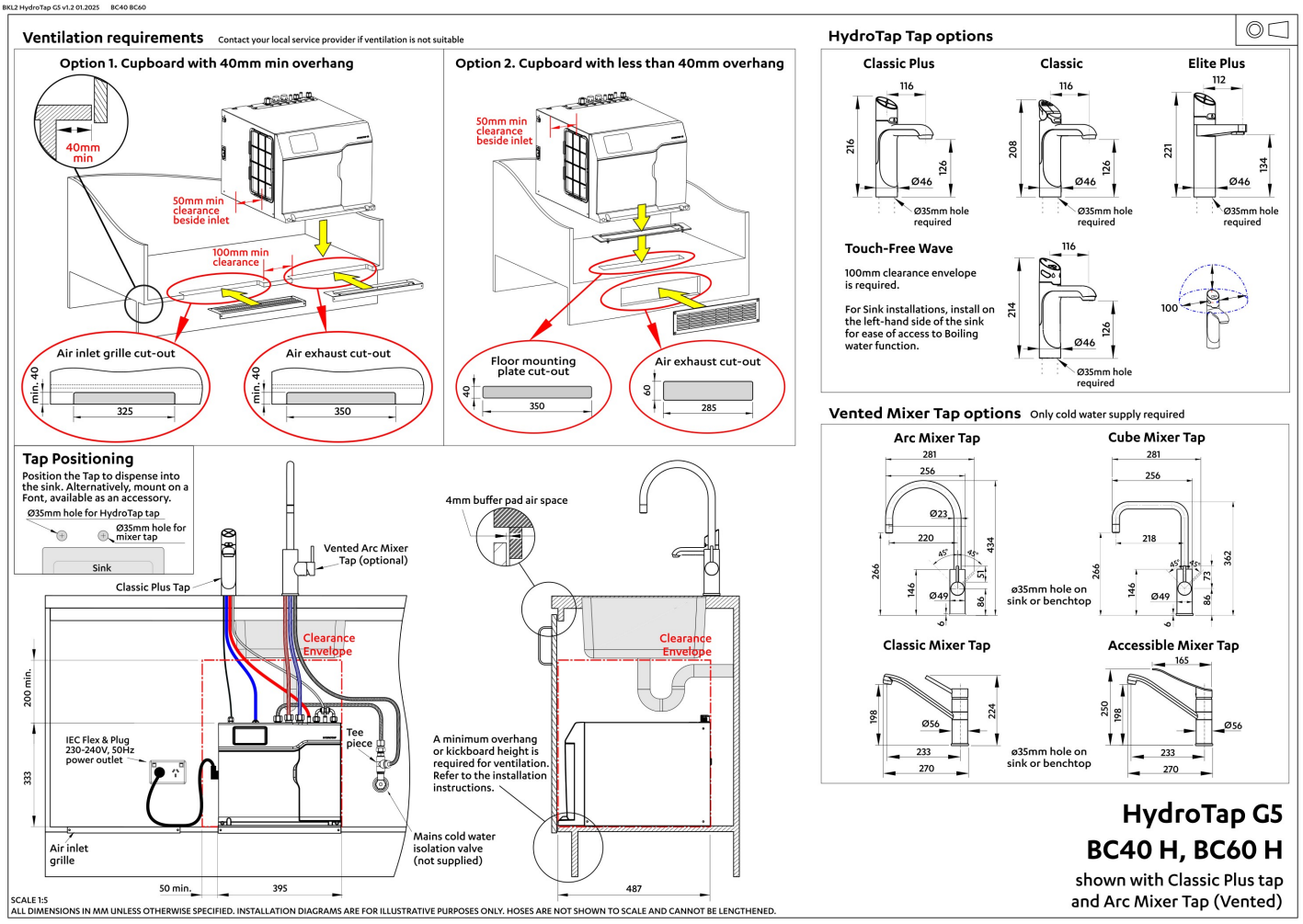


Installation Layout (PDF)

# BIM files

LCF

ArchiCAD Swift Globals Library (LCF)

LCF

ArchiCAD Zip Water Library (LCF)

RFA

Revit Project File (RFA)

RVT

Revit Virtual Showroom (RVT)

Download all

# Certifications

WORKS WITH WELL

ARC AU02691

CE

Certified System Environment ISO 14001

EPD INTERNATIONAL EPD SYSTEM

Certified System OHS ISO 45001

Certified System Quality ISO 9001

Lead Free

The more stars the more water efficient
WATER RATING
www.waterrating.gov.au
6.0 litres per minute
In accordance with AS/NZS 6400
Licence No. 0086
Zip Heaters (Aust) Pty Ltd

PDF

ARC (PDF)

PDF

Environment ISO (PDF)

PDF

Environmental Product Declaration Brochure (PDF)

PDF

Filter performance (PDF)

PDF

Health & Safety (PDF)

PDF

HydroTap Clean SDS (PDF)

PDF

Quality ISO (PDF)

# Manuals & brochures

Brochure (PDF)

Instruction manual (PDF)

Quick guide (PDF)

Tap operation label (PDF)

User manual (PDF)

Download all