HydroTap G5 BC100 Classic Chrome

Boiling Chilled

Finish: Chrome

Product code: H51705Z00AU

Capacity: Commercial

Zip HydroTap Boiling, Chilled, Filtered water tap features a single under bench command centre including full colour interactive touch screen display with pin code protection and customisable settings including 2 boiling water safety modes, 3 energy saving modes including ON/OFF timers and sensor activated 'sleep when it's dark', 'Quiet' mode with automated intelligent fan speed adjustment, antimicrobial protection impregnated into key water paths for enhanced hygiene, 100% water efficient air cooled technology, and 0.2 micron water filtration. Easy to install integrated ventilation tray included.

Specifications

Product name	HydroTap G5 BC100 Classic Chrome
Product code	H51705Z00AU
Filtered water type	BC
Product approvals	WaterMark, RCM, ARC
Warranty	5 years (appliance warranty 36 months plus additional 24 months tank warranty)
Chilling Technology	Air cooled technology making it 100% water efficient

Capacity, weight & dimensions

Number of people	61-100
Boiling cups per hour	240
Chilled cups per hour	175

Plumbing

Water supply requirements	Cold
Water connection	1/2" BSP (G1/2)
Water valves	Integrated 500kPa Pressure limiting valve and Dual Check Valve
Water pressure	Min 200kPa - Max 700kPa

Electrical

Power rating	2.1kW 220-240V 50Hz
Power supply	2 × 10 Amp socket outlets
Booster power rating	Zip HydroTap Booster 2.2kW 220-240V 50/60Hz

Tap design

Tap	Zip HydroTap CLASSIC Tap (Chrome)
HydroTap style	Classic
Finish	Chrome
Disability options	no

Command centre

Dimensions	W395mm x D487mm x H333mm

Installation

Installation requirements

1. Installation and connection of your Zip HydroTap must be carried out by a qualified person, observing national and local regulations.

2. You will require suitable mains electrical and drinking water connections, plus waste water drainage. The HydroTap must be installed to within the limits of the hose and cable lengths supplied.

3. Discrete cabinetry cut outs are required for airflow. 40mm minimum clearance on cupboard base overhang required otherwise alternative installation options are available.

4. Installation on most bench tops is straightforward however some stone bench tops may require a specialised cutting service.

5. Installation by Zip Professional Service can be arranged with a phone call or through www.zipwater.com/book-service-visit

Files

Installation Layout 3D (DWG)

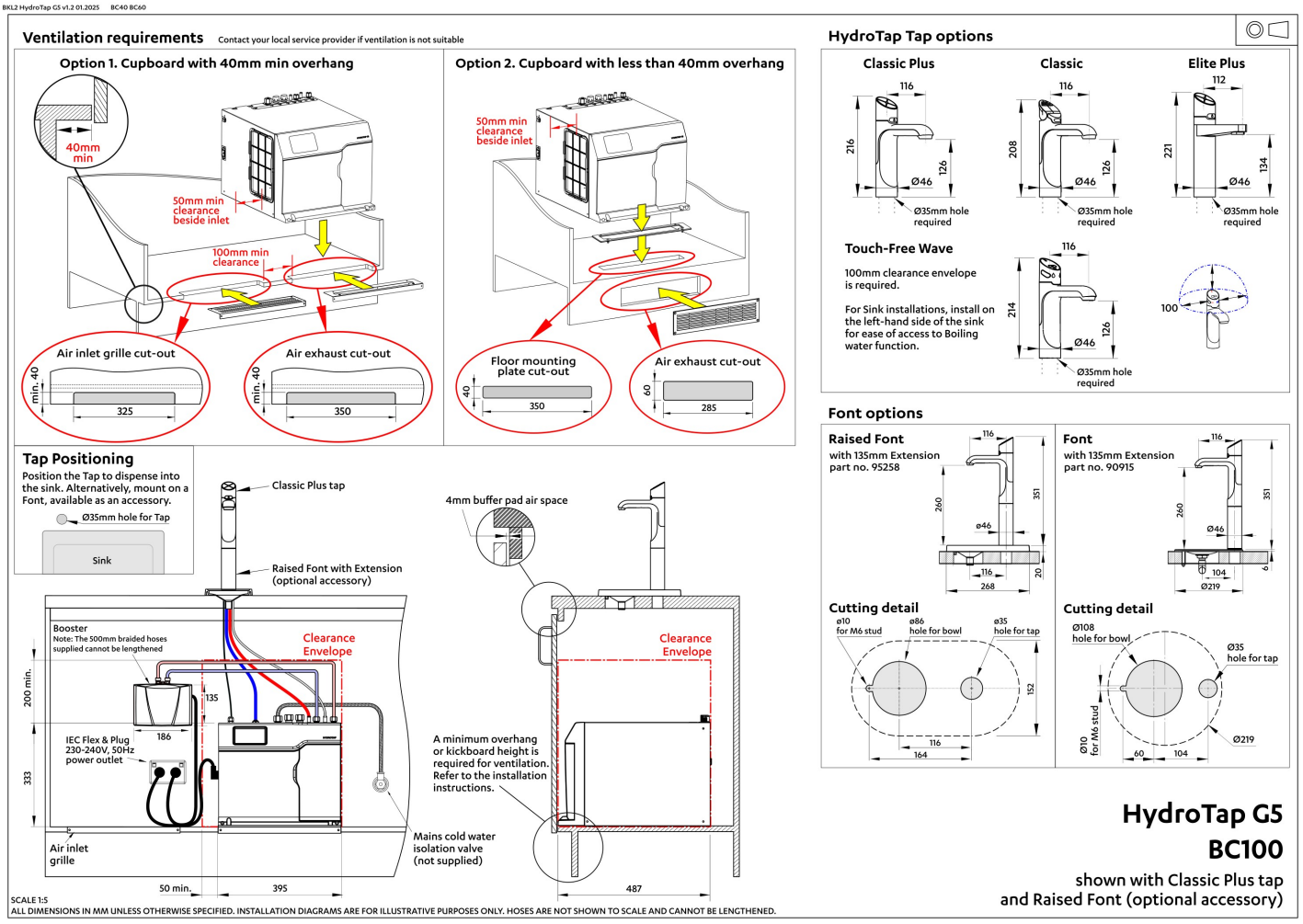

Installation Layout (PDF)

BIM files

LCF

ArchiCAD Swift Globals Library (LCF)

LCF

ArchiCAD Zip Water Library (LCF)

ZIP

Revit Project File (RFA)

RVT

Revit Virtual Showroom (RVT)

Download all

Certifications

Declare

WORKS WITH WELL

ARC AU02691

CE

Certified System Environment ISO 14001

EPD INTERNATIONAL EPD SYSTEM

Certified System OHS ISO 45001

Certified System Quality ISO 9001

Lead Free

PDF

ARC (PDF)

PDF

Environment ISO (PDF)

PDF

Environmental Product Declaration Brochure (PDF)

PDF

Filter performance (PDF)

PDF

Health & Safety (PDF)

PDF

HydroTap Clean SDS (PDF)

PDF

Quality ISO (PDF)

Manuals & brochures

Brochure (PDF)

Instruction manual (PDF)

Quick guide (PDF)

Tap operation label (PDF)

User manual (PDF)

Download all

Accessories

90915Z0002 Font Kit Chrome

95258Z0002 Font Kit Raised Chrome