HydroTap G5 C100 Classic Plus Chrome

Chilled

Finish: Chrome

Product code: H55711Z00AU

Capacity: Commercial

Zip HydroTap Classic Plus Chilled, Filtered water tap features simple, intuitive controls including continuous flow to fill bottles, and antimicrobial protection impregnated within the new Classic Plus touch-pad for enhanced hygiene. The water system features a single under bench command centre including full colour interactive touch screen display with pin code protection and customisable settings including 3 energy saving modes including ON/OFF timers and sensor activated 'sleep when it's dark', 'Quiet' mode with automated intelligent fan speed adjustment, antimicrobial protection impregnated into key water paths for enhanced hygiene, 100% water efficient air cooled technology, and 0.2 micron water filtration. Easy to install integrated ventilation tray included.

Specifications

Product name	HydroTap G5 C100 Classic Plus Chrome
Product code	H55711Z00AU
Filtered water type	C
Product approvals	WaterMark, RCM, ARC
Warranty	5 years (appliance warranty 36 months plus additional 24 months tank warranty)

Capacity, weight & dimensions

Number of people	61-100
Chilled cups per hour	150

Plumbing

Water supply requirements	Cold
Water connection	1/2" BSP (G1/2)
Water valves	Integrated 500kPa Pressure limiting valve and Dual Check Valve
Water pressure	Min 170kPa - Max 700kPa

Electrical

Power rating	0.34kW 220-240V 50Hz
Power supply	1 × 10 Amp socket outlet

Tap design

Tap	Zip HydroTap CLASSIC PLUS Tap (Chrome)
HydroTap style	Classic Plus
Finish	Chrome

Command centre

Dimensions	W280mm x D476mm x H333mm

Installation

Installation requirements

1. Installation and connection of your Zip HydroTap must be carried out by a qualified person, observing national and local regulations.

2. You will require suitable mains electrical and drinking water connections, plus waste water drainage. The HydroTap must be installed to within the limits of the hose and cable lengths supplied.

3. Discrete cabinetry cut outs are required for airflow. 40mm minimum clearance on cupboard base overhang required otherwise alternative installation options are available.

4. Installation on most bench tops is straightforward however some stone bench tops may require a specialised cutting service.

5. Installation by Zip Professional Service can be arranged with a phone call or through www.zipwater.com/book-service-visit

Files

Installation Layout 3D (DWG)

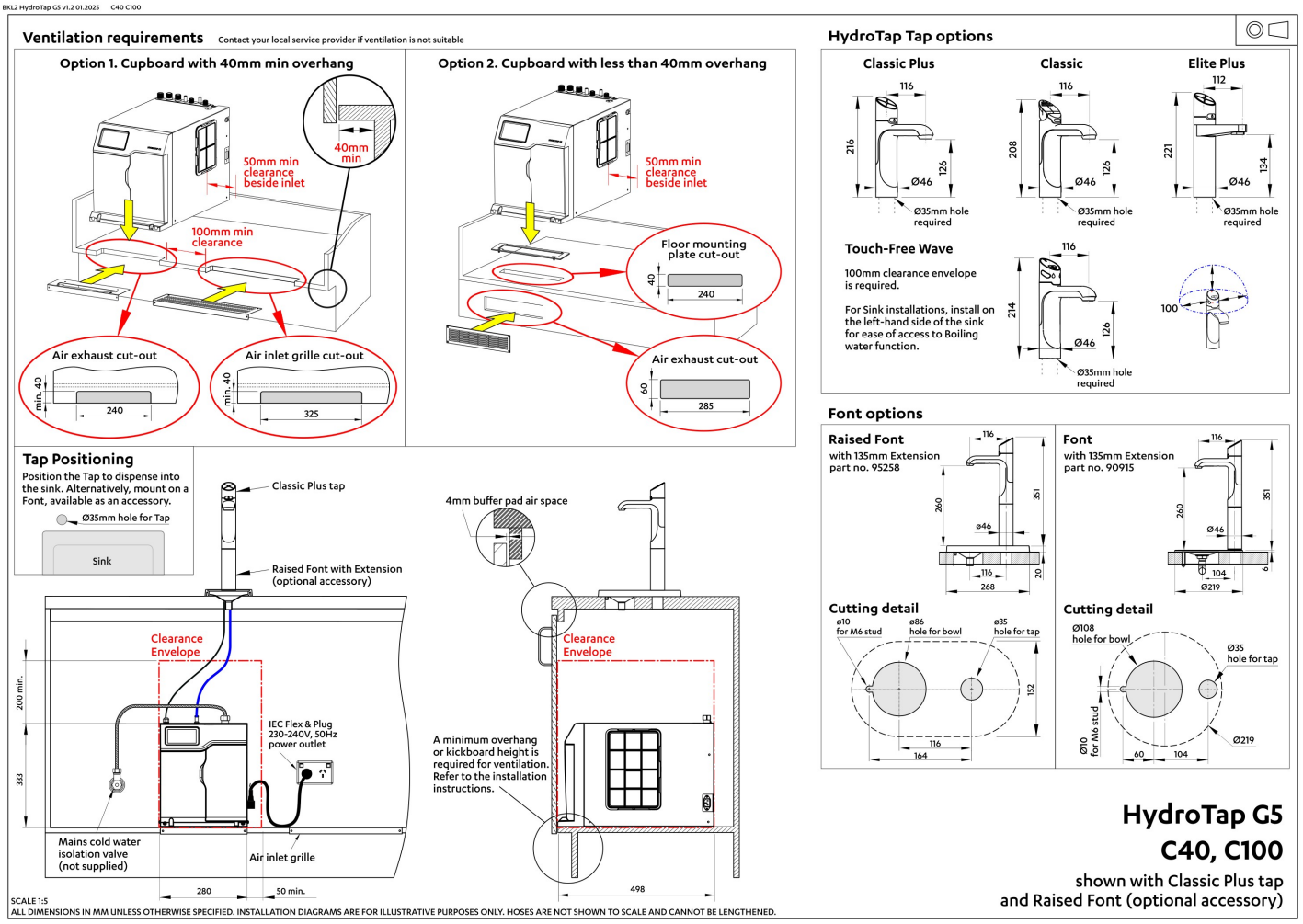

Installation Layout (PDF)

BIM files

LCF

ArchiCAD Swift Globals Library (LCF)

LCF

ArchiCAD Zip Water Library (LCF)

RFA

Revit Project File (RFA)

RVT

Revit Virtual Showroom (RVT)

Download all

Certifications

WORKS WITH WELL

ARC AU02691

CE

Certified System Environment ISO 14001

EPD INTERNATIONAL EPD SYSTEM

Certified System OHS ISO 45001

Certified System Quality ISO 9001

Lead Free

PDF

ARC (PDF)

PDF

Environment ISO (PDF)

PDF

Environmental Product Declaration Brochure (PDF)

PDF

Filter performance (PDF)

PDF

Health & Safety (PDF)

PDF

HydroTap Clean SDS (PDF)

PDF

Quality ISO (PDF)

Manuals & brochures

Brochure (PDF)

Instruction manual (PDF)

Quick guide (PDF)

Tap operation label (PDF)

User manual (PDF)

Download all

Accessories

90915Z0002 Font Kit Chrome

95258Z0002 Font Kit Raised Chrome