HydroTap G5 UltraCare BCU60 UV Non-Carbon filter Classic Plus Chrome

Boiling Chilled

Finish: Chrome

Product code: H557U2Z00AUC

Capacity: Commercial

Zip HydroTap UltraCare Boiling, Chilled Filtered water tap features antimicrobial protection impregnated into key water paths for enhanced hygiene, LED UV-C disinfection, 0.2 micron carbon free internal filtration, Life cycle maintenance plan in a single under bench command centre including full colour interactive touch screen display with pin code protection and customisable settings including boiling water safety mode, 2 energy saving modes including ON/OFF timers and 2 hour sleep mode, 'Quiet' mode with automated intelligent fan speed adjustment, and 100% water efficient air cooled technology. Easy to install integrated ventilation tray included.

Specifications

Product name	HydroTap G5 UltraCare BCU60 UV Non-Carbon filter Classic Plus Chrome
Product code	H557U2Z00AUC
Filtered water type	BC
Product approvals	WaterMark, RCM, ARC
Warranty	5 years (appliance warranty 36 months plus additional 24 months tank warranty)
Chilling Technology	Air cooled technology making it 100% water efficient

Capacity, weight & dimensions

Number of people	41-60
Boiling cups per hour	160
Chilled cups per hour	175

Plumbing

Water supply requirements	Cold
Water connection	1/2" BSP (G1/2)
Water valves	Integrated 500kPa Pressure limiting valve and Dual Check Valve
Water pressure	Min 170kPa - Max 700kPa

Electrical

Power rating	2.1kW220-240 50Hz
Power supply	2 × 10 Amp socket outlet

Tap design

Tap	Zip HydroTap CLASSIC PLUS Tap (Chrome)
HydroTap style	Classic Plus
Finish	Chrome

Command centre

Dimensions	W395mm x D487mm x H333mm

Installation

Installation requirements

1. Installation and connection of your Zip HydroTap must be carried out by a qualified person, observing national and local regulations.

2. You will require suitable mains electrical and drinking water connections, plus waste water drainage. The HydroTap must be installed to within the limits of the hose and cable lengths supplied.

3. Discrete cabinetry cut outs are required for airflow. 40mm minimum clearance on cupboard base overhang required otherwise alternative installation options are available.

4. Installation on most bench tops is straightforward however some stone bench tops may require a specialised cutting service.

5. Installation by Zip Professional Service can be arranged with a phone call or through www.zipwater.com/book-service-visit

Files

Installation Layout 3D (DWG)

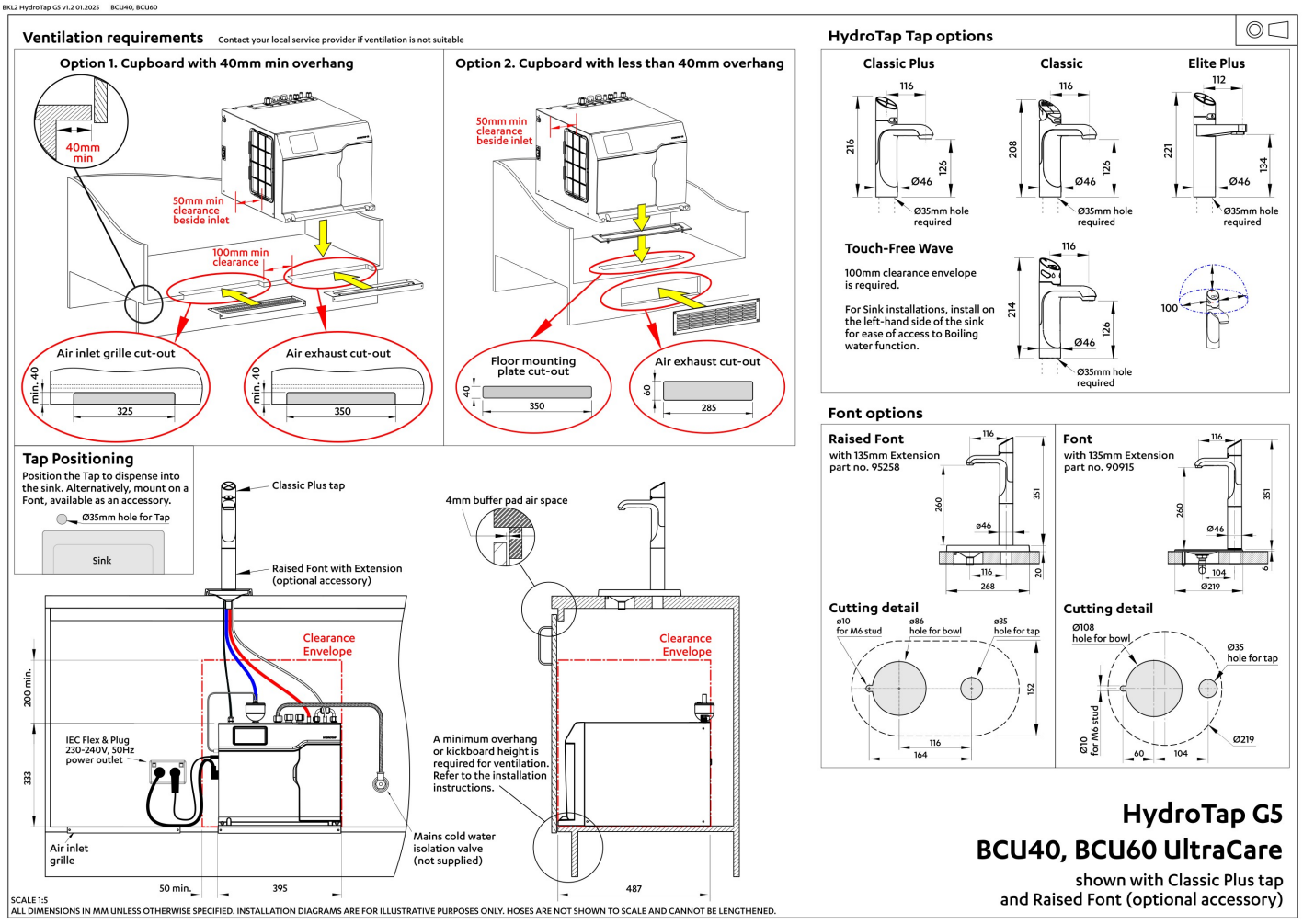

Installation Layout (PDF)

BIM files

LCF

ArchiCAD Swift Globals Library (LCF)

LCF

ArchiCAD Zip Water Library (LCF)

RFA

Revit Project File (RFA)

RVT

Revit Virtual Showroom (RVT)

Download all

Certifications

Declare

WORKS WITH WELL

ARC AU02691

CE

Certified System

Environment ISO 14001

EPD INTERNATIONAL EPD SYSTEM

Certified System

OHS ISO 45001

Certified System

Quality ISO 9001

Lead Free

PDF

ARC (PDF)

PDF

Environment ISO (PDF)

PDF

Environmental Product Declaration Brochure (PDF)

PDF

Filter performance (PDF)

PDF

Health & Safety (PDF)

PDF

HydroTap Clean SDS (PDF)

PDF

Quality ISO (PDF)

Manuals & brochures

Brochure (PDF)

Instruction manual (PDF)

Quick guide (PDF)

Tap operation label (PDF)

User manual (PDF)

Download all

Accessories

90915Z0002 Font Kit Chrome

95258Z0002 Font Kit Raised Chrome