DATA SHEET

Lotus CWKT-64ET 400mm Benchtop Direct Contact Electric Char Grill

16080431 60-SERIES

ITALIAN CULINARY ART

View 3D

Build

- Professional Electric char grill. Heavy-duty construction made from premium CrNi 18/10 AISI 304 stainless steel with Scotch-Brite satin finish. It features a 1mm thick worktop, rounded edges, chrome details, and a rear splashback.
- Waterproof chromed knobs with an IPX5 waterproof rating
- Powerful 3.36 kW high-efficiency elements provide rapid heating, directly contacting the food, and ensure precise heat control through thermostatic regulation.
- Equipped with a water compartment and a specialized reflective system to optimize heat intensity, the water bath collects fats, reduces smoke, enhances juiciness, and ensures the finished product meets the highest standards by cooking with direct heat.
- Direct contact stainless steel elements are constructed for food grade use and suitable for direct cooking. The elements are easily lifted up and rotatable for easy cleaning and maintenance.
- Removable Large capacity liquid grease collectors and easy waste water drain connection for emptying out the tank.
- Designed for easy maintenance and serviceability, with all parts accessible by simply removing the front control panel. Each individual element can be uniquely replaced easily.

Technical specifications

External Size

External Width	400mm
External Depth	600mm
External Height	280mm

Weight

Net weight	
Package weight	35kg

Technical Features

Element Power	3.36 kW
Plate Size	27cm x 35cm

Connection requirements electric

Electrical connected loads	3.36 kW
Voltage	400V~3N
Plug Supplied	No

Warranty

2 Year Warranty	2 years parts and labour

**Subject to a prevanttitive maintence plan*

DATA SHEET

Lotus CWKT-64ET 400mm Benchtop Direct Contact Electric Char Grill

16080431 60-SERIES

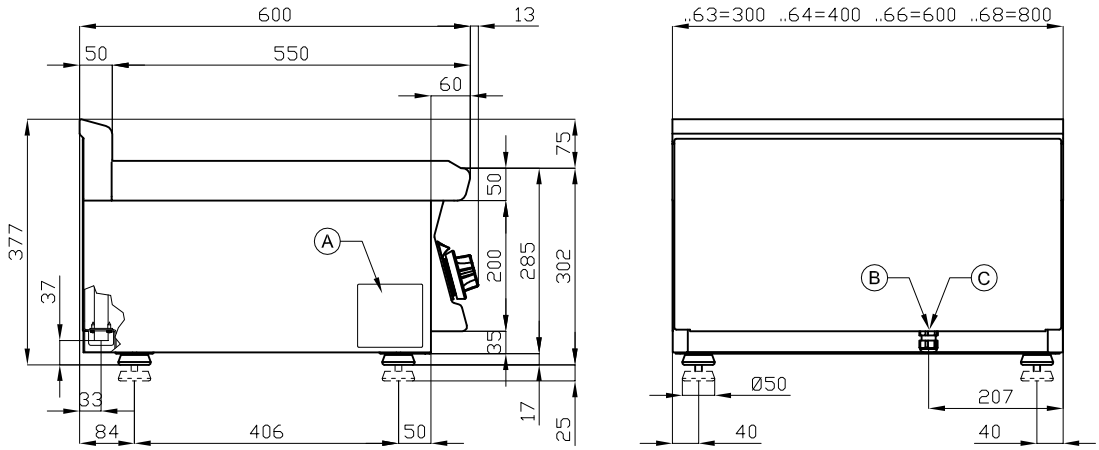

A	Data plate
B	Electrical connection

We reserve the right to alter specifications without notice.